

e-Stamp

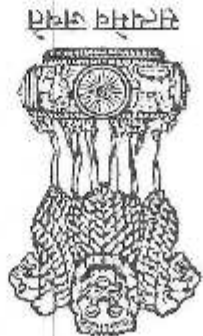

Certificate No.	: IN-KA73290134882701M
Certificate Issued Date	: 02-Jun-2014 11:21 AM
Account Reference	: NONACC (BK)/kaksclub08/ AVENUE ROAD/ KA-BA
Unique Doc. Reference	: SUBIN-KAKAKSCUB0801584317831291M
Purchased by	: D KUPENDRA REDDY
Description of Document	: Article 4 Affidavit
Description	: AFFIDAVIT
Consideration Price (Rs.)	: 0 (Zero)
First Party	: D KUPENDRA REDDY
Second Party	: NA
Stamp Duty Paid By	: D KUPENDRA REDDY
Stamp Duty Amount(Rs.)	: 100 (One Hundred only)

For Suvarna Co-operative Bank Ltd.

Authorized Signatory

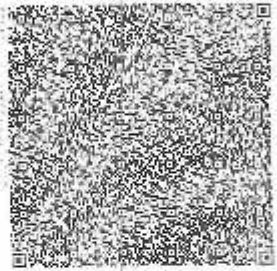

FORM - 26  
(See rule 4A)

Affidavit to be filled by the candidate along with nomination paper before the Returning Officer for election to Council of States from Karnataka constituency.

Statutory Alert:

- The authenticity of the Stamp Certificate issued by the Government of Karnataka is guaranteed. Any discrepancy in the details on this Certificate and as available on the website renders it void.
- The cause of checking the register of the candidates on the basis of the certificate in order to verify the details of the candidates is the responsibility of the Government of Karnataka.

## PART - A

I, **D. Kupendra Reddy**, son of **Sri. V. S. Dasa Reddy**, aged 54 years, resident of No. 7557, Vangalahalli, HSR Layout, Sector-I, Agara Post, Bangalore - 580 102, a candidate at the above Election, do hereby solemnly affirm and state on oath as under:

- (1) I am a Candidate set up by the Janata Dal (Secular).
- (2) My name is enrolled in 175 – Bommanahalli General Assembly constituency of Karnataka at Serial No. 533 in Part No 49.
- (3) My contact telephone number is +91-9980055599 and my e-mail id is [kuppu@sidpl.com](mailto:kuppu@sidpl.com)
- (4) Details of Permanent account Number(PAN) and status of filing of Income Tax return:

Sl. No.	Names	PAN	The financial year for which the last income tax return has been filed	Total Income shown in Income Tax Return (in Rupees)
01	Self	ACNPR 9877 K	2012-13	5,52,13,370/-
02	Smt. R. Pushpavathi (Spouse)	AETPP 2364 M	2012-13	1,11,54,320/-
03	Kum. Gayatri (Daughter)	BJUPK 7027 F	2012-13	4,03,385/-
04	Kum. Likitha (Daughter)	COGPK 4722 R	-	-
05	Master. Sireesh (Son)	-	-	-
06	HUF	AAEHK 3313 G	2012-13	17,050/-

(5) I am / am not accused of any offence(s) punishable with imprisonment for two years or more in a pending case (s) in which a charge(s) has/have been framed by the court(s) of competent jurisdiction.

If the deponent is accused of any such offence(s) he shall furnish the following information:-



If the deponent is convicted and punished as aforesaid, he shall furnish the following information:

or more.

(6) I have been/have not been convicted of an offence(s) [other than any offence(s) referred to in sub-section (1) or sub-section (2), or covered in sub-section (3), of section 8 of the Representation of the People Act, 1951 (43 of 1951)] and sentenced to imprisonment for one year

(a)	Name of the Court, Case No. and date of the order taking cognizance:	Not Applicable
(b)	The details of cases where the court has taken cognizance, section(s) of the Act(s) and description of the offence (s) for which cognizance taken.	Not Applicable
(c)	Details of Appeal(s) / Application(s) for revision (if any) filed against the above order(s).	Not Applicable

(ii) The following case(s) is / are pending against me in which cognizance has been taken by the Court (other than the cases mentioned in item (i) above) :

(a)	Case/First Information Report No. / Nos. together District / State.	Not Applicable
(b)	Section(s) of the concerned Act(s) and short description of the offence(s) for which charged.	Not Applicable
(c)	Name of the Court, case No. and date of order taking cognizance:	Not Applicable
(d)	Court(s) which framed the charge(s)	Not Applicable
(e)	Date(s) on which the charge(s) was/were framed.	Not Applicable
(f)	Whether all or any of the proceeding(s) have been stayed by any Court(s) of competent jurisdiction.	Not Applicable

(ii) The following case(s) is / are pending against me in which charges have been framed by the Court for an offence punishable with imprisonment for two years or more:



- Note:
1. Assets in joint name indicating the extent of joint ownership will also have to be given.
  2. In case of deposit / investment, the details including Serial Number, Amount, Date of Deposit, the Scheme, Name of Bank / Institution and Branch are to be given.
  3. Value of Bonds / Share / Debentures as per the current market value in Stock Exchange in respect of listed companies and as per books in case of non-listed companies should be given.
  4. Dependent, here means a person, substantially dependent on the income of the candidate.
  5. Details including amount is to be given separately in respect of each investment.
- A. Details of Movable Assets.

(7) That I give herein below the details of the assets (movable and immovable etc.,) of myself, my spouse and all dependents:

(a)	The details of cases, Section(s) of the concerned Act(s) and description of the offence(s) for which convicted:	Not Applicable
(b)	Name of the Court (s), Case No. and date(s) of order(s):	Not Applicable
(c)	Punishment imposed :	Not Applicable
(d)	Whether any appeal was/has been filed against the conviction order. If so, details and the present status of the appeal	Not Applicable

In the following cases, I have been convicted and sentenced to imprisonment by court of law:



Sl. No.	Description	As on		Cash in hand	(i)	Details of deposits in Bank accounts (FD, Term Deposits and all other types of Deposits including saving accounts, Deposits with Financial Institutions, NBFCs and Co-operative Societies and the amount in each such deposit.	(ii)	Details of investments in Bonds, Debentures / Shares and units in Companies / Mutual Funds and others the amount.
		30.04.2014	30.04.2014					
				56,16,481/-	9,87,769/-			
	Self	Annexure - A	30.04.2014					
	D. Kupendra Reddy	Annexure - B	30.04.2014					
	Spouse	R. Pushpavathi	30.04.2014					
	Dependent-1	Gayathri	30.04.2014	10,000/-		19,59,022/-		3,83,74,899/-
	Dependent-2	Lakitha	30.04.2014	NIL		5,002/-		2,00,25,000/-
	Dependent-3	Sireesh	30.04.2014	NIL		NIL		1,72,00,000/-
	HUF	Annexure - F	30.04.2014	116,250/-		7,72,704/-		NIL



(iv)	(v)	(vi)	(vii)	(viii)	(ix)
Details of investment in NSS, Postal Savings, Insurance Policies and investment in any financial instrument in Post Office or Insurance Company and the amount.	Personal loans/advance given to any person or entity including firm, Company, Trust etc, and other receivables from debtors and the amount	Motor vehicles/ Aircrafts/ Yachts/ ships (Details of Make, Registration No. etc. year of purchase and amount)	Jewelry, Bullion and valuable thing (give details of weight and value)	Any other assets, such as value Of claims / interest.	Gross Total Value
NIL	76,90,05,197/-	57,61,370/-	29,16,000/-	1,67,555/-	57,61,370/-
NIL	1,14,53,116/-	NIL	1,29,08,070/-	NIL	4,19,55,064/-
10,00,000/-	21,500/- (TDS)	NIL	5,87,643/-	NIL	2,13,13,502/-
10,00,000/-	NIL	NIL	2,83,500/-	NIL	1,85,00,000/-
13,00,000/-	NIL	NIL	NIL	NIL	59,21,54/-
NIL	43,45,000/-	NIL	16,87,500/-	NIL	



**B. Details of Immovable Assets:**

Note:

- Properties in joint ownership indicating the extent of joint ownership will also have to be indicated.
- Each land or building or apartment should be mentioned separately in this format.

Sl. No.	Description	As on	30.04.2014	30.04.2014	30.04.2014	30.04.2014	30.04.2014	30.04.2014	30.04.2014	30.04.2014	30.04.2014
		As on									
		Agricultural Land									
		Location (s)	NIL	As per Annexure - B	NIL	NIL	NIL	NIL	NIL	NIL	NIL
		Survey number (s)		As per Annexure - B							
		Area (Total)		As per Annexure - B							
		Whether inherited	NIL	No	NIL	NIL	NIL	NIL	NIL	NIL	NIL
		Property (Yes or No)	NIL	No	NIL	NIL	NIL	NIL	NIL	NIL	NIL
		Date of purchase in case of self acquired property	NIL	As per Annexure - B	NIL	NIL	NIL	NIL	NIL	NIL	NIL
		Cost of land (in case of purchase) at the time of purchase	NIL	1,03,25,490/-	NIL	NIL	NIL	NIL	NIL	NIL	NIL
		Any investment on the land by way of development, construction etc.	NIL	NIL	NIL	NIL	NIL	NIL	NIL	NIL	NIL
		Approximate Current market value.	NIL	10,59,03,500/-	NIL	NIL	NIL	NIL	NIL	NIL	NIL
(ii)	Non-Agricultural	Location (s)	As per Annexure - A	As per Annexure - B	NIL	NIL	NIL	NIL	NIL	NIL	NIL
		Survey Number (s)	As per Annexure - A	As per Annexure - B							
		Area (Total)	As per Annexure - A	As per Annexure - B							
		measurement in Sq ft)	As per Annexure - A	As per Annexure - B							
		Whether inherited	No	No	NIL	NIL	NIL	NIL	NIL	NIL	NIL
		Property (Yes or No)	No	No	NIL	NIL	NIL	NIL	NIL	NIL	NIL
		Date of purchase in case of self acquired property	As per Annexure - A	As per Annexure - B	NIL	NIL	NIL	NIL	NIL	NIL	NIL
		Cost of land (in case of purchase) at the time of purchase	1,38,72,774/-	4,43,65,116/-	NIL	NIL	NIL	NIL	NIL	NIL	NIL
		Any investment on the land by way of development, construction etc.	NIL	NIL	NIL	NIL	NIL	NIL	NIL	NIL	NIL
		Approximate Current market value.	15,88,25,300/-	50,54,98,875/-	NIL	NIL	NIL	NIL	NIL	NIL	517,27,500/-



*(Handwritten signature)*









## PART - B

(11). ABSTRACT OF THE DETAILS GIVEN IN (1) TO (10) OF PART - A

1.	Name of the Candidate	Sri. D. Kupendra Reddy
2.	Full Postal address	# 7557, Vangalhalli, HSR layout, Sector I, Agara Post, BANGALORE - 580 102
3.	Number and Name of the Constituency and State.	175- Bommanahalli Assembly Constituency, Karnataka.
4.	Name of the Political party which set up the candidate (otherwise write 'independent')	Janata Dal (Secular)
5.	(i) Total number of pending cases where charges have been framed by the Court for offences punishable with imprisonment for two years or more.	- Not Applicable -
	(ii) Total Number of Pending cases where the court(s) have taken cognizance (other than the cases mentioned in item (i) above).	- Not Applicable -
6.	Total Number of cases in which convicted and sentenced to imprisonment for one year or more (except for offences referred to in sub-sections (1), (2) or (3) of section 8 of Representation of the People Act, 1951	- Not Applicable -
7.	PAN of	Year for which last Income Tax return filed
	(a). Candidate - ACNPR 9877 K	Fin. Yr. 2012-13
	(b). Spouse - AETPP 2364 M	Fin. Yr. 2012-13
	(c). Dependent No. 1 - BJUPK 7027 F	Fin. Yr. 2012-13
	(d). Dependent No. 2 - COGPK 4722 R	Fin. Yr. 2012-13
	(e). HUF - AAEHK 3313 G	Fin. Yr. 2012-13
	Total Income shown	Rs.
		5,52,13,370/-
		1,11,54,320/-
		4,03,385/-
		nil
		17,050/-

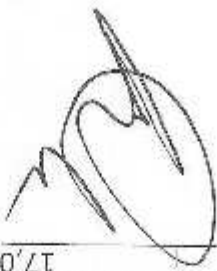



8.		Details of Assets and Liabilities in Rupees						
A	Description	Moveable Assets (Total Value)		Immovable Assets		Liabilities		
		Self	Spouse	Dependent-1	Dependent-2	Dependent-3	HUF	
		126,90,21,401/-	4,02,45,756/-	4,19,55,064/-	2,10,13,502/-	1,85,00,000/-	69,21,154/-	
B	Immovable Assets	217,12,05,436/-	99,83,79,375/-	66,27,075/-	NIL	NIL	5,17,27,500/-	
	Purchase price and Development cost of Immovable Property (Total Value)	33,80,86,757/-	11,24,19,832/-	41,75,469/-	NIL	NIL	5,22,500/-	
	Development cost of Immovable property (if applicable)							
	Approximate Current Market Price of Asset (Total Value)	54,02,26,839/-	103,86,25,131/-	4,85,82,139/-	NIL	NIL	5,86,48,954/-	
9	Liabilities							
	Government dues (total)	3,60,542/-	2,09,966/-	NIL	NIL	NIL	NIL	
	Loans from Bank and others (Total)	94,76,94,947/-	5,72,14,579/-	NIL	NIL	NIL	NIL	
10	Liabilities that are under dispute.							
	Government dues (total)	NIL	NIL	NIL	NIL	NIL	NIL	
	Loans from Bank, Financial institutions and others (Total)	NIL	NIL	NIL	NIL	NIL	NIL	
11	Highest educational qualification: Under Graduation.							

VERIFICATION

I, the deponent, above named, do hereby verify and declare that the contents of this affidavit are true and correct to the best of my knowledge and belief, no part of it is false and nothing material has been concealed there from, I further declare that:

(a) There is no case of conviction or pending case against me.

(b) I, my spouse or my dependents do not have any asset or liability, other than those mentioned in items 7 and 8 of Part - A and items 8,9, and 10 of Part - B above.

Verified at Bangalore this the 6<sup>th</sup> day of June, 2014.

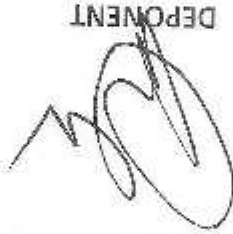
  
DEPONENT





ANNEXURE - A	
As on 30.04.2014	
D. KUPENDRA REDDY, NO.7567,VANGALAHALLI, HSR LAYOUT, SECTOR 1, AGARA POST, BANGALORE - 560 102	
Particulars	Amount in Rs
	7 A (i)
Cash	5616481
	7 A (ii)
Deposits in Banks, Financial Institution and Non Banking Financial Companies:	Amount in Rs
Bank Accounts details:	
Vijaya Bank, Koramangala, Bangalore	2233339
Andhra Bank, Koramangala, Bangalore	68703
Axis Bank - HSR	232135
Bank of Maharashtra, Koramangala	1468392
Corporation Bank, HSR Layout, Bangalore	10691
Corporation Bank Koramangala	11362931
Corporation Bank Koramangala FD	1860000
HSBC Bank Ltd.	143183
CSBN S B a/c 003	46795
ING Vysya Bank Ltd, HSR Layout	579636
ICICI Bank, Koramangala	51313
Oriental Bank of Commerce, M G Road	3526419
Oriental Bank of Commerce, M G Road FD	3059133
Vijaya Bank, Bellandur FD	2500000
Sree Vemana Sou. Credit Co.op Ltd.	67717
Sree Vemana Sou. Credit Co.op Ltd.	50000
Punjab National Bank, Indiranagar	129682
<b>Total</b>	<b>42120069</b>





7 A (iii)	
Amount	
Bonds, Debentures and shares in Companies & Mutual funds	
in Rs.	
102010	Sree Vemana Shouharda Co-op Bank
292922	Karnataka Bank Ltd 2401 shares @ 122
12400	Indian Overseas Bank Ltd 200 Shares @ 62
50000	CSBN 500shares of 100 each
4100	Vijaya Bank 100 shares @ 41/-
1000000	Punjab National Bank Mutual Fund
360000	Aviva Life Insurance
2532937	Investment Account-Way 2 Wealth @ market value
147000	Share Investments & other deposits
34639	Andhra Bank Ltd 517 Shares @ 67/-
1000000	Bajaj Allianz Life Insurance
2550000	Investments in RGA Software Systems P.Ltd
10000000	As Equity Share Capital @ cost/ face Value
1102382	Investments in Primal Projects P.Ltd
50000	As Current Account
4850000	Priority Projects Pvt Ltd,
79360828	Equity Share Capital @ cost/ face Value
5170000	Sresh Auto Pvt Ltd
4950000	As Current Account
50000	Equity Share Capital @ cost/ face Value
5170000	Sresh Sports Enterprises LLP/ Sresh Group
50000	Share Contribution & Current Account
50000	Sresh Holdings Pvt Ltd,
76123800	As Equity Share Capital @ cost/ face Value
50000	As Current Account
50000	Venture Projects Bangalore Pvt. Ltd
50000	As Equity Share Capital @ cost/ face Value
59236	As Current Account
1000	K A Solutions Capital
51000	RGA Software Solutions
48950000	Swarna Housing Developers P.Ltd (Capital + Current A/c)
60886025	Nalaped Mines & Minerals P.Ltd (Capital + Current A/c)
72994450	Sapphire Infra Structure Development Pvt. Ltd.
2500000	Suprith Developers & Builders
73860000	Vishala India Comm./Developers Pvt. Ltd. (Capital + Current A/c)
443434729	Total

7 A (v)

Personal Loans / Advances given to any person or entity and other receivables	
Amount	Loans & Advances and due from:
480000	K V Rajagopal Reddy
100000	A M Nagaraj
50000	Ananda Reddy
50000	Chandrashekar Reddy ( Kitty )
2000000	Burnout - Mysore
1500000	Benaka Mudrane
1500000	Bhodi Satva Trust, MRC, Bulekup
5100000	Chandu
900000	Nagaraj D
900000	R Srinivas Reddy
2000000	V Govinda Reddy
1800000	Gurumunthy Reddy
200000	Gopinath A.
5000000	Hartha Projects
20700000	Data Karumbalah
3200000	Deyanand Reddy B V
10000000	Dr G Ravindra
25000000	Indira
2000000	Janakrama Reddy
2000000	JNU Publicity- Albert
200000	Janaha Trust
66500000	Jayamma K M
52500000	Lakshmiopathy
75000	Ramakrishna C K
50000000	Shylaja K
20000000	Rajeswara & Co
1202799	Land Advance towards Land at Gunjur Village
137362770	Land advance - Mangi Lal Serjapur Hobli
225000000	B M Nagaraj
5000000	Amount Due on account of Green Castle Project A/c
5142874	Bhandary Associates
200000	Land Advance - Bikenahalli
65000	Land Advance - Agara 1A 34 G
48382331	Land Advance - Coorg
1500000	Land Advance - Nagaraj S
1400000	Land Advance - Rajesha
1000000	Land Advance - Saisikumar
2500000	Anand L
200000	R Anand
4500000	Asnu
50000	Balaraj K
200000	Bhavani
20000000	Leela thomas
100000	Muni Reddy ( Kilana)
2000000	Madhu B



*(Handwritten signature)*



100000	Maqbool
250000	Mahbob Pasha
250000	Jagdeesh
975000	Malikarjuna
1500000	Nanjunda Gowda A
2000000	Nandlal N. Ahuja
1000000	Narendra Babu
1000000	K V Rajagopal Reddy
500000	Prakasam
250000	Papaiah Reddy
1000000	Perrmaiah K G
1000000	Ravindra Reddy B N
500000	Rajesh M. Puttenahalli
800000	Ramachandra K.C.
3000000	Ramesh H.D.
20000000	Rajendra Kumar S
700000	Ramaraju-Madikere
2000000	Ramdas Bhatt
500000	Ravik
500000	Abdul Hafeez Sayeed - Hasan
95000000	Anitha
500000	Sridhar B.L.
500000	Srinivas M.V.
5000000	Suman G.M.
1700000	Selvam s
1000000	Sambappa- anekal
2000000	Shankararayan Reddy
5000000	Shantha raju
5000000	Shrivas
5000000	Star Exports & Imports
50000000	Subramaniam S A
1000000	Suraj R
42500000	Sureshkumar ( Gopi )
80000000	Sampath Kumar R
25000000	Swarnadhara Developers
200000000	Veena S ( Srinivas Reddy R )
100000000	Umesh Srinivas Reddy
2000000	Kalivara Prasad
10000000	Kondalah
5000000	Smt T Vishalakshi
1895300	A V Venkatachalam Flat purchase advance
50000000	Venugopal G.M.
4000000	Vijay Shetty
8000000	Zameer Ahmed
100000000	Venkatesh U B
375000000	Interest Receivable
1371748	Telephone Deposits
2500	Advance Tax & TDS
8693282	American Express Card Deposit
400000	Bescom Deposits
2248593	Total
769006197	



7 A (VI)	
<b>Vehicle:</b>	
Amount	
Rs.	
5761370	
Audi ( A 6 ) Car No. KA 53 MB 7557	
Year of purchase: August 2013	
7 A (VII)	
<b>Jewellery ( Give details of weight and value ) :</b>	
Amount	
Rs.	
216000	Gold Jewellery 80 gms @ 2700
2700000	Gold 1000 gms @ 2700
Total	
2916000	
7 A (VIII)	
<b>Other Assets: - Computer</b>	
Amount	
Rs.	
140555	Computer
27000	Safe Locker
Total	
167555	



7 B (I)		7 B (II)		7 B (III)	
SI No	Description	Location	Survey No	Extent	Current Market Value (approximate)
1	Agricultural Land				NIL
	Date of Purchase				
2 Non Agricultural Land					
	Land at Sarjapur (held with an understanding with Sapphire Infrastructure Development Pvt Ltd)	Yamare Village, Anokel TK, Bangalore	Sy Nos.	9 acres and 20.5 Guntas	78275000
	Date of Purchase	19.5.2003	65/2, 62/3		
		13.6.2003	166 & 189/2		
		30.8.2003	74/3, 66/1		
b	Industrial Site	Hongasandra Village, Begur Hobli, Bangalore	Sy No 39/2A-2	61% of undivided right of 35.5 Guntas	49290000
	Date of Purchase	30.8.2006			
c	Residential Site	Sector IV, BDA, Hosur Sarjapur Road, Bangalore	Site No 12	3116 Sqft	31160000
	Date of Purchase	4.1.2006			
Total					
					158825000
Amount in Rs.					



BUILDING (COMMERCIAL)					
SI No	Description	Location	Survey No	Extent	Current Market Value (approximate)
1	Land & Building Industrial Shed	Singasandra, Begur Hobli, Bangalore	Site No. 85	land with industrial shed	20000 sqft of land with industrial shed
					30000000
2	Land & Building - Industrial	Veerasandra, Athi bell Hobli	Sy No. 92/1B & 92/2	Undivided right in land with building	503.185sqmt
					8949980
3	2A Eco space Building	Outer Ring road, Bellur Village, Verthur Hobli, Bangalore	Sy No. 20, 21/1 to 5	80540 sqft of building with undivided land of 47961 sqft	402700000
4	4A/4B Eco Space Building	Outer Ring road, Bellur Village, Verthur Hobli, Bangalore	Sy No. 47/1-A & 48/4, 48/1, 48/2	95706 sqft of building with undivided land of 43460 sqft	478525000
					820174990
7 B (iv)					
Buildings (Residential)					
SI No	Description	Location	Survey No	Extent	Current Market Value (approximate)
1	Residential Building	Agara Post, Sarajapur Road, Bangalore	Site No. 6	16000 Sqft Building	41048198
					41048198
					41048198
7 B (iii)					





SI No	Description	Location	Survey No	Extent	Current Market Value (approximate)	Others (such as interest in Property):
	35% interest on built up area to be received from Builders as a co-developer proportionate to 7 Acres 17 guntas in Agara	Agara village, Begur Hobli	Sy Nos. 9 (with Sub Numbers 1, 2, 4, 5, 6 & 8), 10, 13/5, 13/13, 13/18, 15/18, 15/22, 21/18, 13/4, 13/19, 18, 12/12, 13/14, 13/16, 15/15, 14, 48, 1	7 Acres 17 Guntas	1051157250	(Project yet to commence hence, value of land considered)
					1051157250	Total

7 B (v)



D. KUPENDRA REDDY, NO.7557,VANGALAHALLI, HSR LAYOUT, SECTOR 1, AGARA POST, BANGALORE - 560 102	
8 (i)	
Particulars	Amount in Rs
Bank of Maharashtra; Agri Hi Tech branch, #29, 4th Block, 80' road, Koramngala, Bangalore	66243796
ICICI Bank Ltd Car Loan	2191664
Punjab National Bank Lyons Range, Kolkata	68625623
	127061082
Loans or dues to any individuals / entity other than 8 (i) above	
Amount in Rs	
Dasa Reddy (HUF)	2980000
Nagesh	700000
Pritech Park Trust & Others (Rental Deposits)	56477039
Abhishek Developers	22250000
Country Club	7970000
Indu Projects Pvt. Ltd.	24900000
International School	9941563
Kanta Agarwal	19800000
K Satish Kumar	35500000
Manipal ETA Intotech Pvt. Ltd.	160000000
Mantri Technology Consultations Pvt Ltd	50000000
R Pushpavathi	970885
Advance Remuneration	3638700
Sneha Pragathi Estates Pvt. Ltd.	1600000
Subhadharama	928500
Shyam Prasad Reddy	5100000
Usharani	1200000
Priority Projects	16099422
C. Nagabhushan	1000000
Kumarbabu	5000000
Manyata dues (Citibank)	3840000
Primal Projects Pvt. Ltd.	8510000
Reddy Veeranna	103674935
Accenture Services Pvt. Ltd.	945543
Pritech Park Trust (Current A/c)	45212278
D Kupendra reddy HUF	1495000
Venture Advance- Priority Projects	80700000
Venture Advance- Sreesh Holding	100100000
Venkateswamy Reddy	10000000
Muniswamy Reddy R.	100000
<b>Total</b>	
	<b>790633865</b>
8 (ii)	
Government Dues:	
Amount in Rs	
360642	



ANNEXURE - B	
As on 30.04.2014	
Particulars	Amount (Rs)
Cash Balance	987769
7 A (i)	
Bank Accounts details:	
Andhra Bank HSR Layout	11676
CSBN Bank Korrangala	16295
ING Vysya Bank Ltd	213207
Oriental Bank of Commerce	6418515
Vijaya Bank	84131
Locker Deposit	26863
Karnataka state Co Op Apex Bank Ltd FD 035208 dt 28.12.2014	3008480
Total	9792162
7 A (iii)	
Bonds, Debentures and shares in Companies & Mutual funds :	Amount (Rs)
Sreesh Auto Pvt Ltd, Shares	50000
Sreesh Holdings Pvt. Ltd., Shares	50000
Priorty Projects Pvt Ltd	50000
Sreesh Sports Enterprises LLP	50000
Venture Projects Bangalore Pvt. Ltd., Shares	10000
HDPC Bank Prudence Fund	50000
Merrite Inds Inc Co P Ltd	100000
Bharathi AXA Life Insurance Co Ltd	900000
Anchra Bank Ltd 517 Shares @ 85.567 per share	800000
Canara HSBC OBC Life Ins Company - I	34535
Canara HSBC OBC Life Ins. Company - II	500000
Chartered Sahakar Bank Niyantna	2500000
Sri Verma Souharda Credit Co Op	10000
Total	5104639
7 A (iv)	
LIC Maturity Value	NIL
7 A(v)	
Personal Loans/Advance given to any person or entity & Other Receivables:	Amount
Sreesh Auto Pvt Ltd	224319
K.M/Nagaraj	268800
Krishna Reddy S	1000000
Pattvi	500000
Rajendra Patil	500000
Ramesh K	1000000
Shankar Reddy	1000000
Kupend a Reddy	970885
Dase Reddy	2500000
Advance Tax	3481112
Total	11453116



7 A (vii)	
Jewellery ( Give details of weight and value)	
Amount	(Rs)
4212000	Gold Articles 1500 gms Gross valued @ 2700/- per gm
1250000	Silver Articles 25 kgs Valued @ 50000 per kg
1800000	Stones & Diamonds app
4629000	Gold articles with Gems 743.58 Gms
1017070	Gold articles with Gems 189.2 Gms
12908070	Total



	Date of Purchase	11.7.2003	78/2	1A 8 Guntas	
		6.8.2003	109/3	20 Guntas	
		30.8.2003	62/2	1Acre 6.5 guntas	
		30.8.2003	73/1	2Acre 21 guntas	
		30.8.2003	69	1Acre 31.5 guntas	
		20.1.2004	69	1Acre 24.5 guntas	
			72		
2	Land at Sarjapur (held with an understanding with Sapphire Infrastructure Development Pvt Ltd)	V K Halli, Sarjapur Hobli	167,95,135/P1 P24 & P6	14 Acres 15 Guntas 2 Acres	71875000
	Date of Purchase	13.6.2003	167	1Acre 35 guntas	
		6.8.2003	136/P1	20 guntas	
		9.9.2003	136/P24	1Acre 10 guntas	
			136/P6	2 acres	
			136/P24	2 acres	
			136/P25	2 acres 10 guntas	
			136/P22	2 acres 20 Guntas	
3	Land at Sarjapura	V K Halli, Sarjapur Hobli	136/6	4Acre 22 Guntas	22750000
	Date of Purchase	7.3.2003	166	4 Acres	
		11.7.2003	95	22 Guntas	
4	Land at Sarjapur (held with an understanding with Sapphire Infrastructure Development Pvt Ltd)	C B Halli Sarjapur Hobli		18 Acres 8 Guntas	105560000
	Date of Purchase	8.5.2003	107/1B	1 acre 11 guntas	
		8.5.2003	124	2 acres	
		11.7.2003	122	27 guntas	
		22.7.2003	138	1 acre 39 guntas	
		20.1.2004	30/1	2 acres 31 guntas	
		20.1.2004	110/2	1Acre	
		20.1.2001	132	2 Acres	
		20.1.2004	103/2	2 acres 12 guntas	
		27.2.2002	123	1Acre 1 guntas	
		20.9.1995	123	1Acre 1 guntas	
		4.7.2003	131	2 Acres 6 guntas	
5	Land at Kengeri	Kengeri Hobli, Bangalore	Sy No. 210	5 Guntas	4900500
	Date of Purchase	28.7.2004			
8	Land at Sarjapura	Yamare village, Sarjapur, Hobli	108/5	20 Guntas	4125000
	Date of Purchase	8.3.2003			







SI No	Description	Location	Survey No	Extent	Current Market Value (Approximate)
7	Land at Kengeri	Kengeri Hobli, Bangalore	Sy No. 209	7 Guntas	11434500
8	Land at Agara	Agara village	Sy no. 149	32.5 Guntas	212355000
Date of Purchase					22.3.2010
Total Value					
605496875					
7 B (iii)					
Buildings - Commercial					
Amount in Rs					
SI No	Description	Location	Survey No	Extent	Current Market Value
1	2A Eco space Building	Outer Ring road, Belundur Village, Varthur Hobli, Bangalore	Sy No. 20, 21/1 to 5	48370 sqft of building with undivided land of 28777 sqft	145110000
Date of Purchase					2.4.2007
Total					
145110000					
7 B (iv)					
Building - Residential					
SI No.	Description	Location	Survey No	Extent	Current Market Value
1	Residential Building at No. 8, Agara Post	Agara Post, Sarajour Road, Bangalore	Site No. 9	960 sqft of land with Building of 10005sqft	1200000
Gift from Mother					2006
Total					
1200000					
7 B (v)					
Others (Such as interest in Property):					
(Project yet to commence hence, value of land considered)					
SI No	Description	Location	Survey No	Extent	Current Market Value (Approximate)
1	50% of built up area to be received from Builders, against land of 68 Guntas in Agara as per JV Agreement	Agara Village	Sy Nos 8/1, 12, 13, 14 & Sy No. 55	68 Guntas	240669000
Total					240669000



ANNEXURE - B		As on 30.04.2014	
8 (i)			
Loans from Banks:		Amount	(Rs)
Secured Loan:		Oriental bank of Commerce	
		11164828	
Loan or due to any individuals/entity other than above:			
Advance against sale of Land		4300000	
Sterling Developers - JD Deposit		4000000	
Priority Projects		185420	
Kupendra Reddy HUF		400000	
Sunil W R		600502	
Accenture		563823	
Total		46049745	
Government dues:		Amount	(Rs)
Service tax		209966	

R. PUSHPAVATHI W/o D KUPENDRA REDDY

BANGALORE - 560 102



Investments in the name of Ms Gayathri ( Daughter)		ANNEXURE - C		As on 30.04.2014	
D. KUPENDRA REDDY, NO 7657, YANALAHALLI, HSR LAYOUT, SECTOR 1, AGARA POST, BANGALORE - 560 102					
7 A (I)					
Cash on Hand		10000			
7 A (III)					
Deposits in Banks, Financial Institution and Non Banking Financial Companies:					
Bank Details:					
Bank of Baroda, KG Road		598889			
Corporation Bank- Koramangala		1899133			
Total		1959022			
7 A (III)					
Investments in Bonds, Debentures/Mutual Funds at cost :					
DKR		GR			
Amount		Amount			
116598		10780			
95531		4200000			
1875000		1726000			
1500000		4600000			
200000		2529000			
4200000		1725000			
975000		2600000			
975000		600000			
2800000		2800000			
2500000		800000			
1800000		1800000			
900000		900000			
4925000		32201899			
38376899		Grand total			
7 A (IV)					
Details of NSS, Postal savings, Insurance policies etc.:					
Amount		1000000			
LIC & Unit linked Insurance					



Sl. No.	Description	Location	Survey No	Extent	Book Value	Current Market Value (approximate)
1	Residential Building	HSR	Flat No	444	1537 Sq #	2831469
			Layout	444		5148950
						Bangalore
2	Residential Site	Morasur	Site No	2897.6	1344000	1478125
			Anekal Tq	117		
			Sq. #			
			Date of Purchase	30.7.2012		
						Total
						6627075

  

7 A (v)	
Person loan/advances given to any person or entity:	Amount
	21500
7 A (vii)	
Jewellery ( Give details of weight and value):	Amount
Silver Articles 5 kgs	285243
Gold of 112 gms @ 2700/gm	302400
	587643
	Total
	587643
7 B (iv)	
BUILDING (RESIDENTIAL)	

D. KUPENDRA REDDY No. 7557, VANGALAHALLI, HSR LAYOUT, SECTOR 1, AGARA POST, BANGALORE - 560 102	
Investments in the name of Ms Likhitha ( Daughter):	
ANNEXURE - D	
As on 30.04.2014	
7 A (ii)	
Deposits in Banks, Financial Institution and Non Banking Financial Companies:	
Bank Details:	
Corporation Bank - Koramangala	
Amount	5002
7 A (iii)	
Investments in Bonds, Debentures/Mutual Funds at cost:	
DSP Blackrock India	
600000	
1800000	
4200000	
1200000	
600000	
1050000	
600000	
50000	
900000	
1200000	
1675000	
400000	
2400000	
1200000	
1800000	
10725000	
12700000	
Grand total	
28025000	
7 A (iv)	
Details of NSS, Postal savings, Insurance policies etc.:	
LIC & Unit linked Insurance	
Amount	1000000
7 A (vii)	
Jewellery ( Give details of weight and value):	
Amount	283500
Gold of 105 gms @ 2700/gm	
Total	
Amount	283500



*[Handwritten signature]*

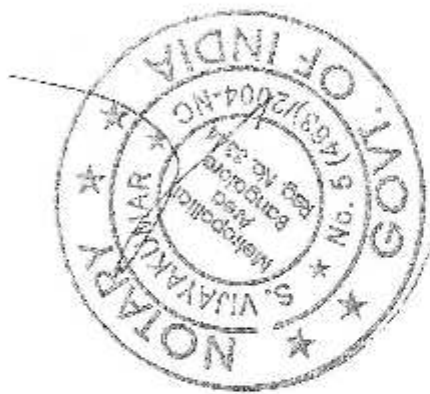

D. KUPENDRA REDDY No. 7557, VANGALAHALLI, HSR LAYOUT, SECTOR 1, AGARA POST, BANGALORE - 560 102	
Investments in the name of Master Sireesh ( Son ):	
ANNEXURE - E	
As on 30.04.2014	
7 A (iii)	
Investments in Bonds, Debentures/Mutual Funds at cost	
Amount in Rs	
2520000	Birla SunLife Equity Fund - Growth
800000	Birla SunLife Equity Fund
500000	FT India Dynamic PE Rational Fund
2540000	IDFC Premier Equity Fund- growth
900000	Kotak
1440000	Reliance Growth Fund
2700000	HDFC Midcap Opp fund
4200000	ICICI Prudential Focused Bluechip
1600000	IDFC Premier Equity Fund- growth
17200000	Total
7 A (iv)	
Details of NSS, Postal savings, Insurance policies etc.,:	
Amount in Rs	
1300000	LIC & Unit linked Insurance





ANNEXURE - F		As on 30.04.2014	
D KUPENDRA REDDY (HUF), NO.7557, VANGALAHALLI, HSR LAYOUT, SECTOR 1, AGARA POST, BANGALORE - 560102			
Particulars	Amount in Rs	Particulars	Amount in Rs
7 A (i)			
Casa Balance	116250		116250
7 A (ii)			
Bank Accounts details :	Amount in Rs	Corporation Bank, Koramangala Branch	772704
			772704
7 A (vii)			
Jewellery, bullion etc.,	Amount in Rs	Gold Jewellery 625/ grms @ 2700 per gm	1687500
			1687500
7 A (v)			
Personal Loans / Advances given to any person or entity and other receivables	Amount in Rs	Other Assets, Such as values of claim/interests,;	
		Sresh Auto Pvt Ltd	2000000
		R Pushpavathi	350000
		Kupendra Reddy	1995000
	4345000		



D KUPENDRA REDDY (HUF), NO.7557, VANGALAHALLI, HSR LAYOUT, SECTOR 1,		AGARA POST		T B (iii)		Non-Agricultural Land:		Amount in Rs	
SI. No	Description	Location	Survey No	Extent	Current Market Value (approximate)				
	Land at Harukutte	Harukutte	No 55/2	18 Guntas	51727500				51727500
		Village							
		Bangalore							